

MICROFILMED

FILED
GREENVILLE CO. S. C.
JUL 6 11 27 AM '83
-42-
DONNIE S. ARBERSLEY
R.M.C.

MAG
1974

Note: Improvements
on this lot are not
in a flood hazard
area.

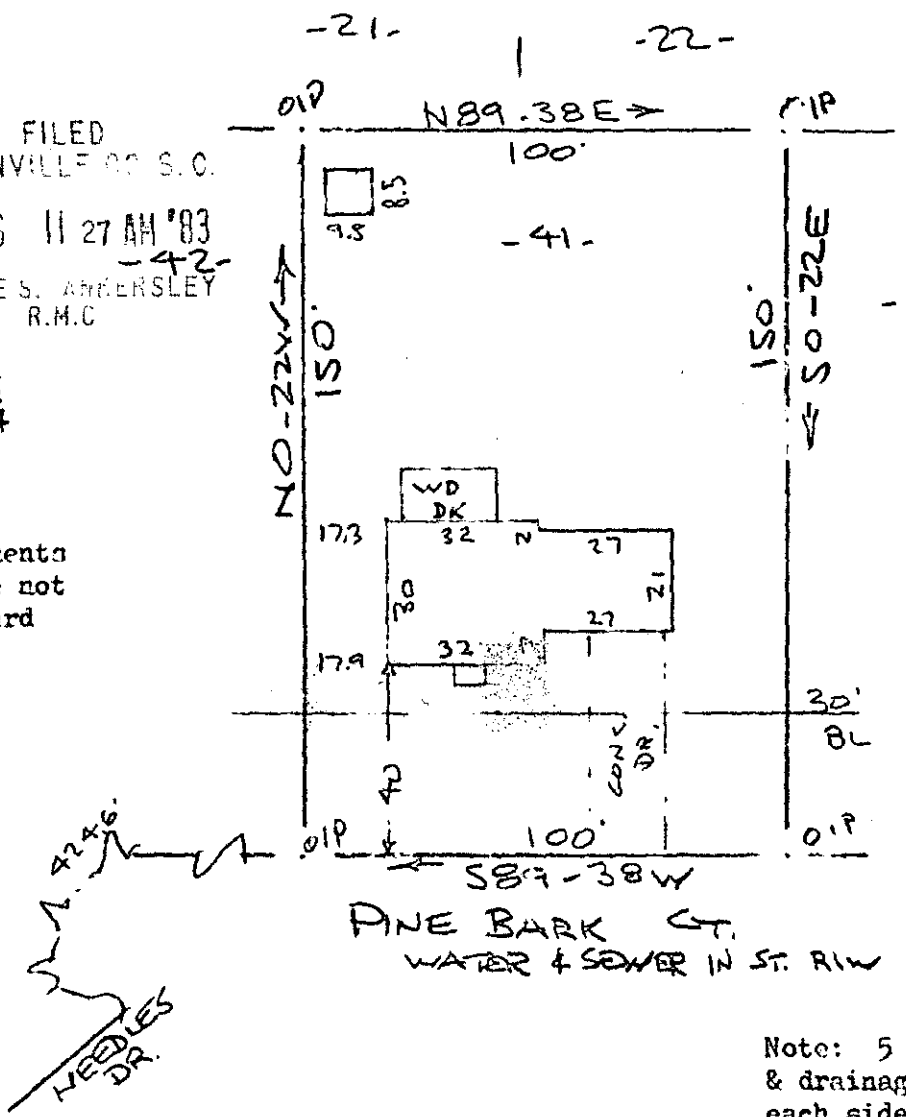

PINE BARK CT.
WATER & SEWER IN ST. RIW

Note: 5' utility
& drainage easement
each side of all side
& rear lot lines.

PROPERTY OF
MICHAEL J. FELD & JUDITH F. FELD
NEAR GREENVILLE, S. C.
40 30 JUNE 1983 40'

This is to certify that on the 30th day of June, 1983, I surveyed the property shown on this plat, being known as lot 41 on plat of PINE TREE and recorded in the RMC Office Greenville County, S. C., in Plat Book "5 - D" at Page 63; and that the property lines, walls and buildings are as shown hereon, and that the walls and buildings located on said lot do not encroach or project on adjacent street or property, and that no adjacent walls or buildings encroach or project on said premises, and no power lines cross this property except as shown hereon.

2 JUL 6 83 1543

569

9-V-10

R. B. Bruce
R. B. Bruce



CAROLINA SURVEYING CO.
112 Nonly St.
Greenville, S. C.

3.00CI